WOOD OCTAVO SERIES

MALE VOICES

(Second Series)

No.			Price
486	THE DIVINE TIDE	*Robert W. Gibb*	.15
489	COLUMBUS	*Christopher Thomas*	.15
492	"THE OLD SONGS" MEDLEY	*Robert W. Gibb*	.16
503	THE WELCOME DAY IS SHINING	*Robert W. Gibb*	.15
515	DESERT LOVE SONG	*Samuel Richards Gaines*	.20
516	SHE SMILED!	*Samuel Richards Gaines*	.15
524	SONG OF THE SAILOR	*Robert W. Gibb*	.15
534	THE LORD HATH COMMANDED (TTBB with Soprano Solo)	*F. Mendelssohn*	.15
540	BATTLE HYMN	*William C. Card*	.16
541	THOU, LORD, OUR REFUGE	*Mendelssohn-Davis*	.15
543	BEHOLD NOW, PRAISE THE LORD	*Everett Titcomb*	.15
559	WHEN THE BUGLES CALL	*Lawrence W. Haney*	.15
560	DOWN THE OPEN ROAD	*Lawrence W. Haney*	.15
588	OUR COUNTRY	*Joseph M. Lloyd*	.15
597	THE MINSTREL BOY TO THE WAR IS GONE	*Walter Justis*	.12
599	LIFT THINE EYES	*F. Mendelssohn*	.15
602	I'M PROUD TO BE AN AMERICAN!	*Robert W. Gibb*	.15
605	AVE MARIA	*J. Arcadelt*	.12
641	GATHER ROUN', CHILLUN	*Robert W. Gibb*	.15
652	BOW DOWN THINE EAR	*Haydn Morgan*	.15
655	THE PILOT	*E. B. Whittredge*	.16

GEC

THE B.F. WOOD MUSIC CO.
BOSTON, MASSACHUSETTS
LONDON

MADE IN U. S. A.

To Edward B. Gammons, Esq.

Behold now, praise the Lord

Chorus for Men's Voices

From Psalm 134

Everett Titcomb

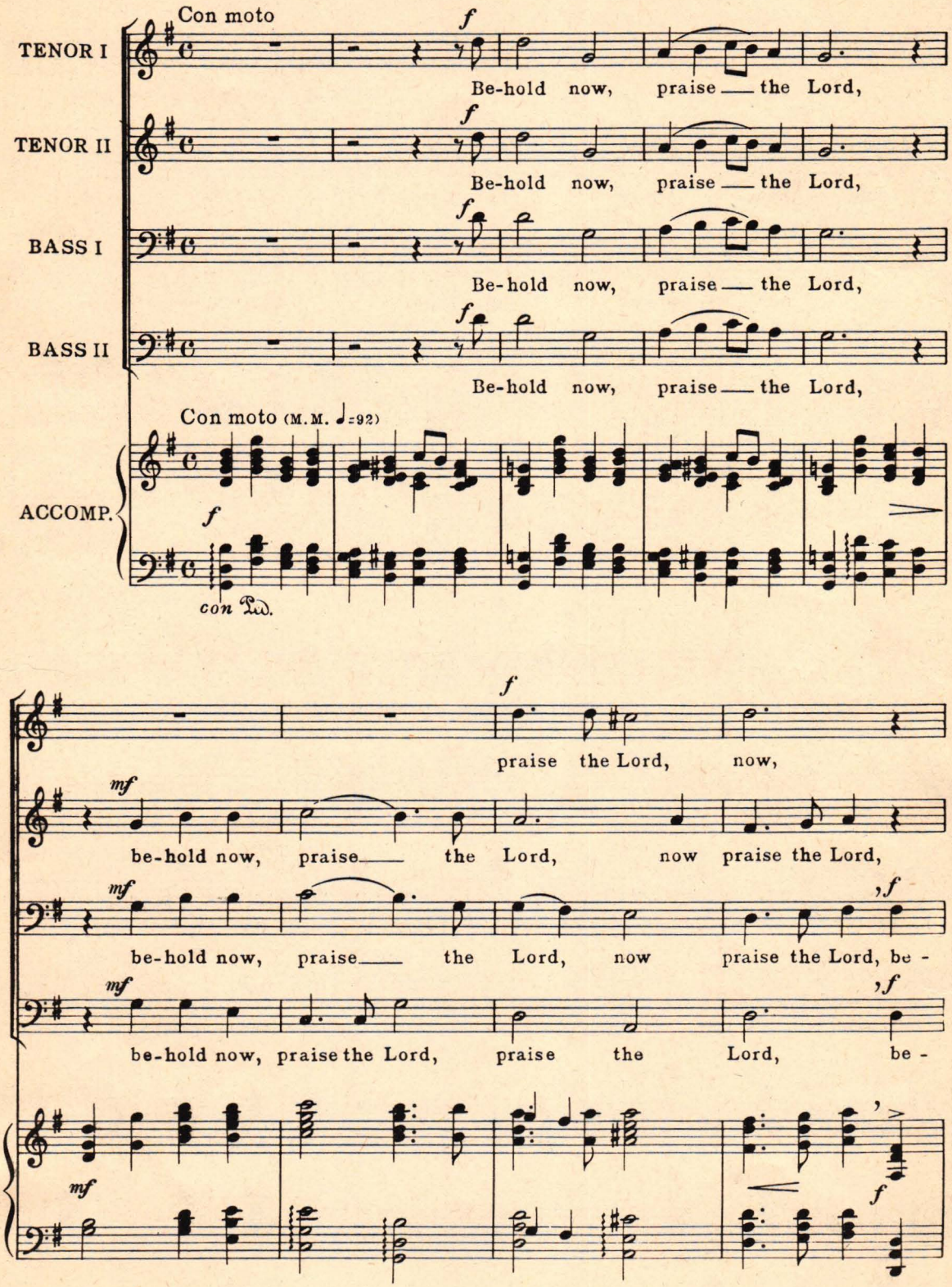

Copyright MCMXL by The B.F. Wood Music Co.

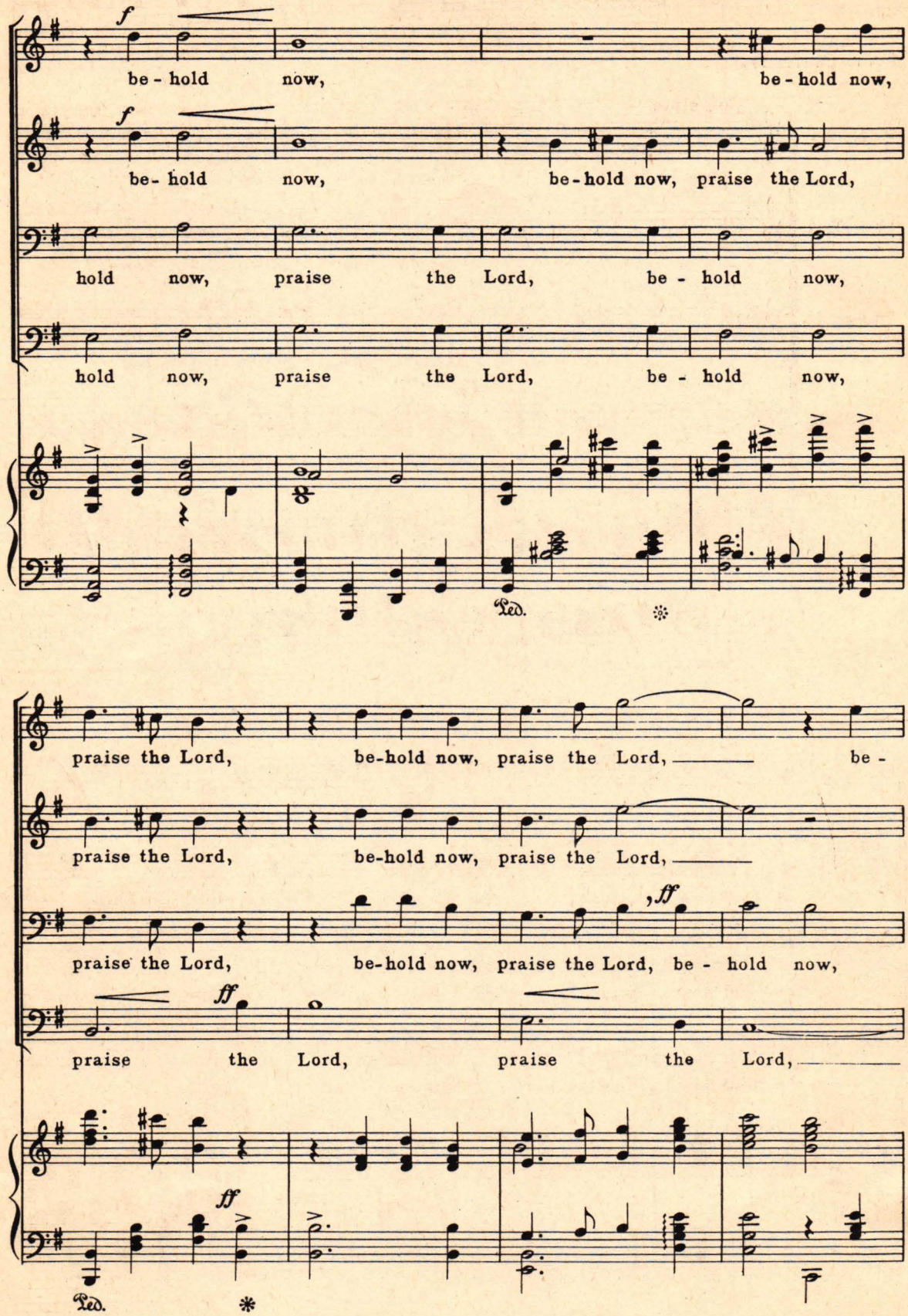
f
be - hold now, be - hold now,
f
be - hold now, be - hold now, praise the Lord,
hold now, praise the Lord, be - hold now,
hold now, praise the Lord, be - hold now,
Ped.
praise the Lord, be-hold now, praise the Lord, be -
praise the Lord, be-hold now, praise the Lord,
praise the Lord, be-hold now, praise the Lord, ff be - hold now,
ff
praise the Lord, praise the Lord,
ff
Ped.

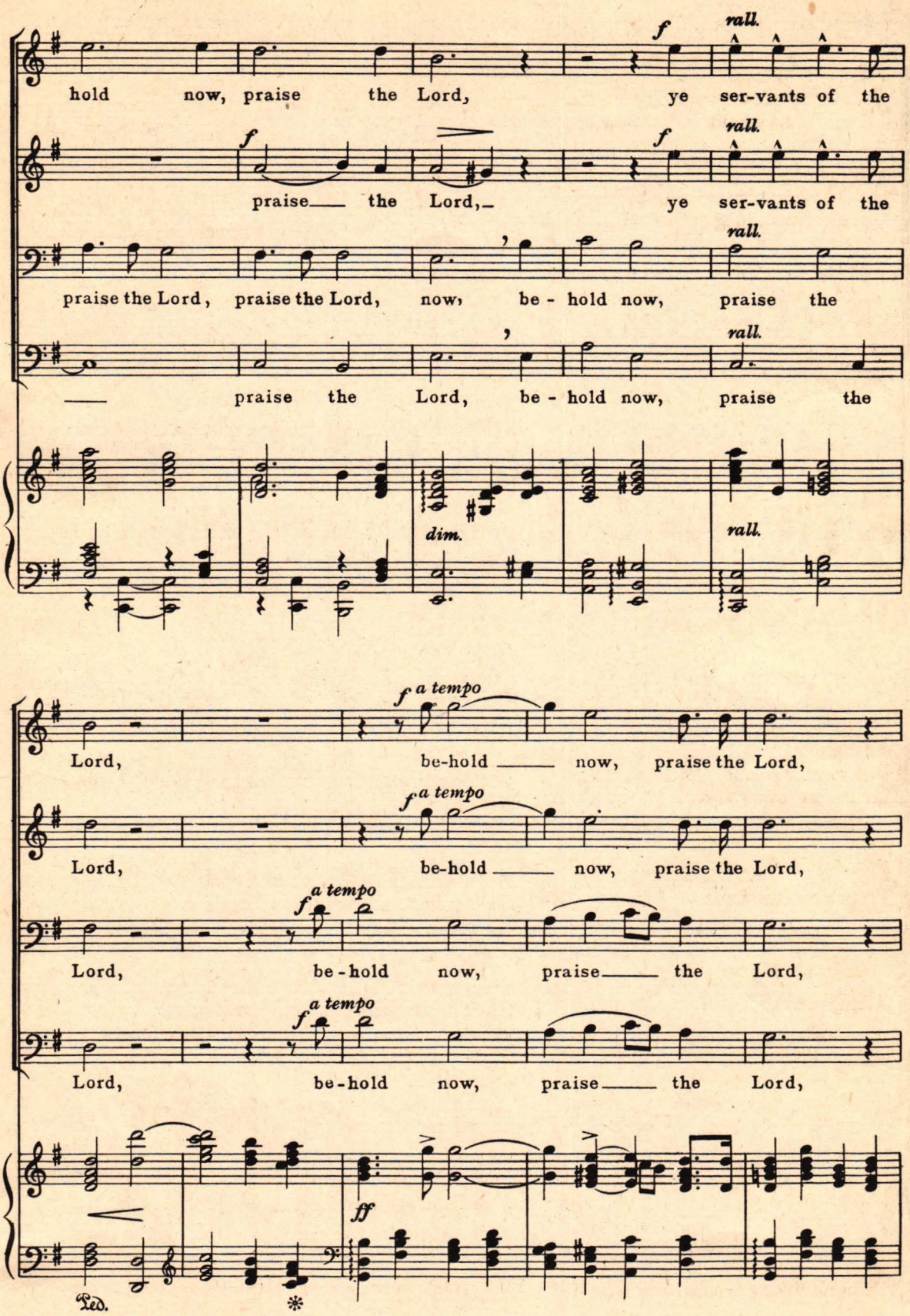
f
rall.
hold now, praise the Lord, ye ser-vants of the
f
rall.
praise the Lord, ye ser-vants of the
rall.
praise the Lord, praise the Lord, now, be - hold now, praise the
rall.
praise the Lord, be - hold now, praise the
dim.
rall.
f a tempo
Lord, be-hold now, praise the Lord,
f a tempo
Lord, be-hold now, praise the Lord,
f a tempo
Lord, be - hold now, praise the Lord,
f a tempo
Lord, be - hold now, praise the Lord,
ff
Ped.
*

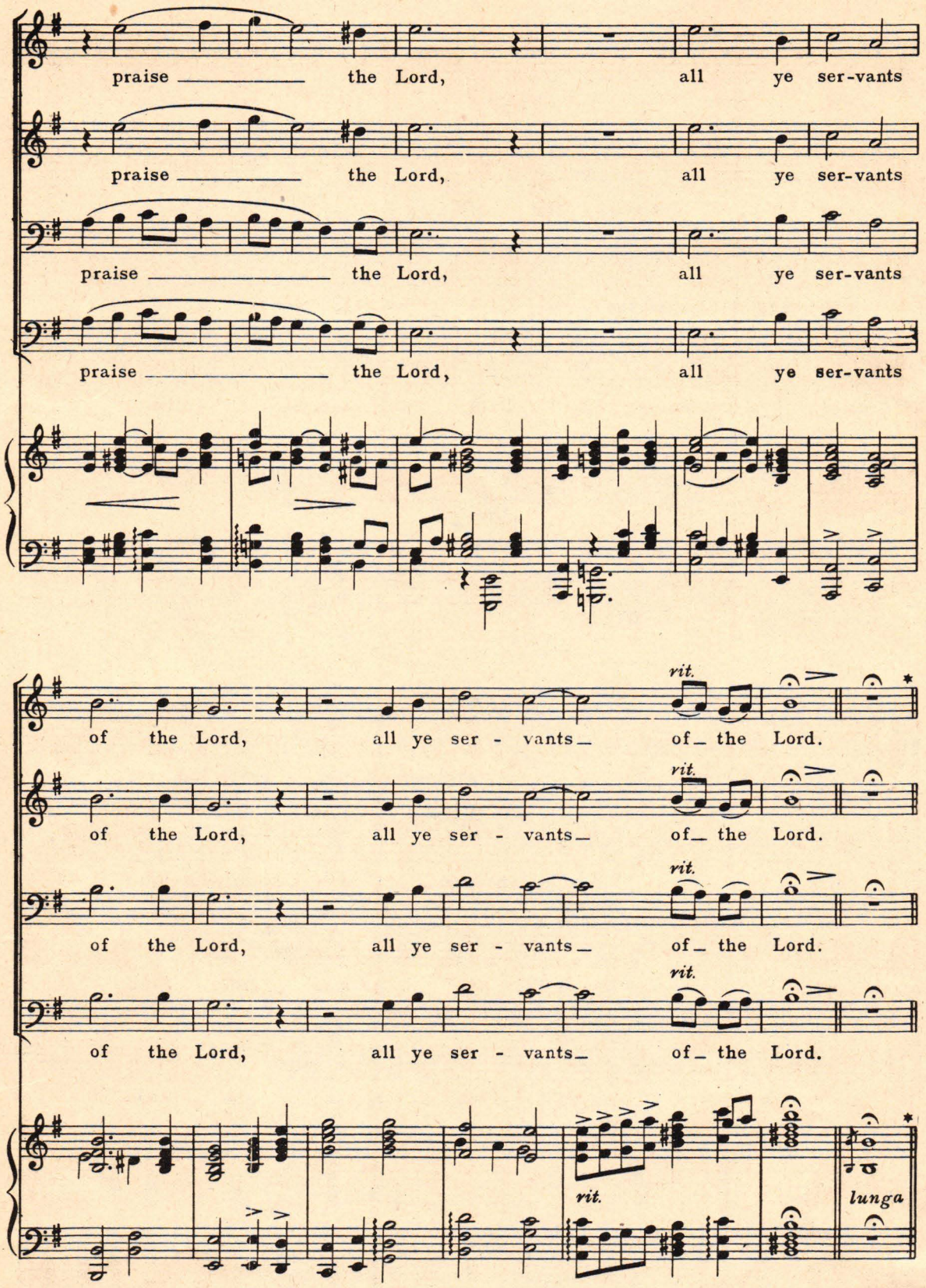

* The following section may be omitted on occasions. When a shorter anthem is desired skip to **.

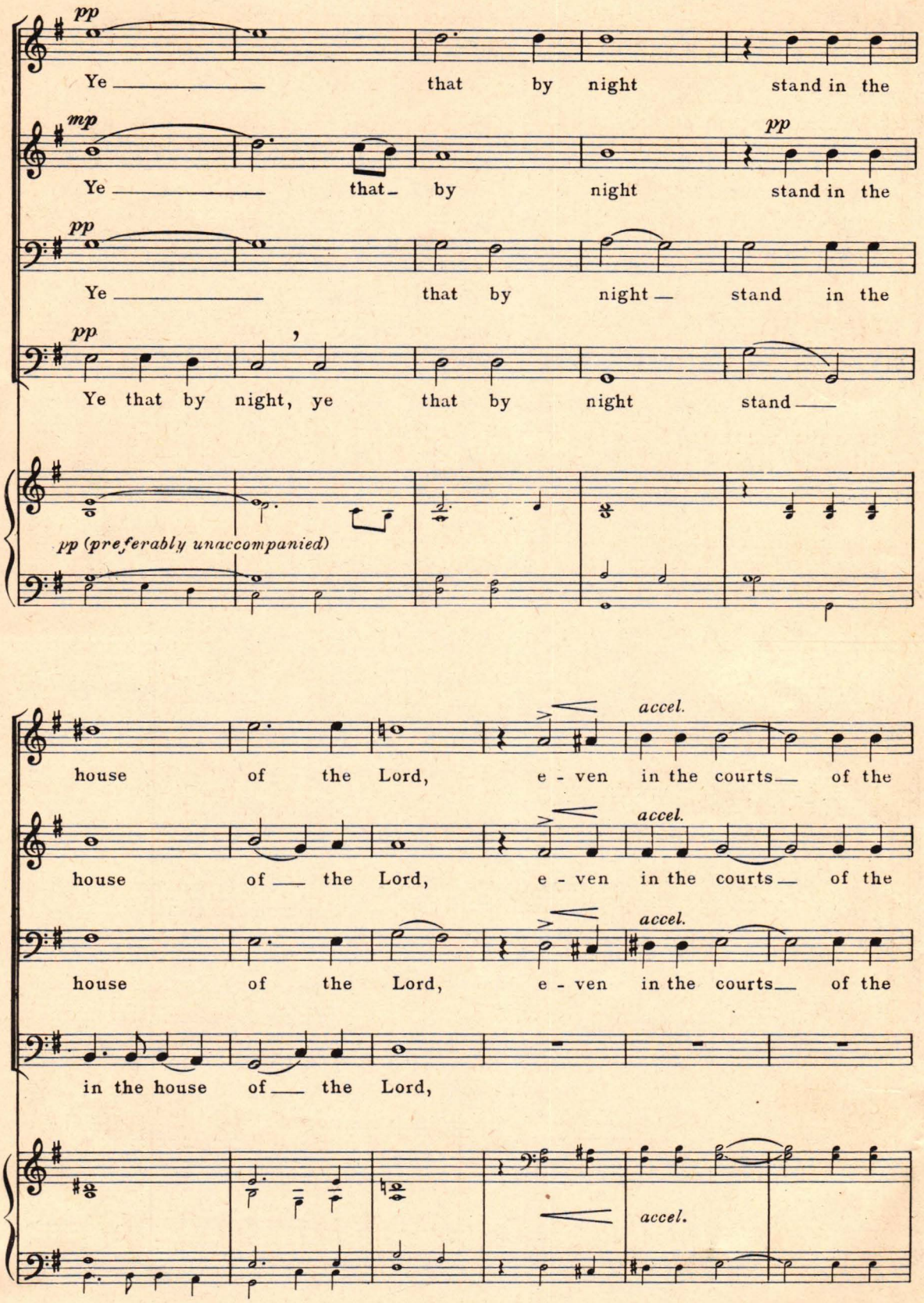
pp
Ye that by night stand in the
mp
Ye that by night
pp
stand in the
pp
Ye that by night stand in the
pp
Ye that by night, ye that by night stand
pp (preferably unaccompanied)
accel.
house of the Lord, e - ven in the courts of the
accel.
house of the Lord, e - ven in the courts of the
accel.
house of the Lord, e - ven in the courts of the
in the house of the Lord,
accel.

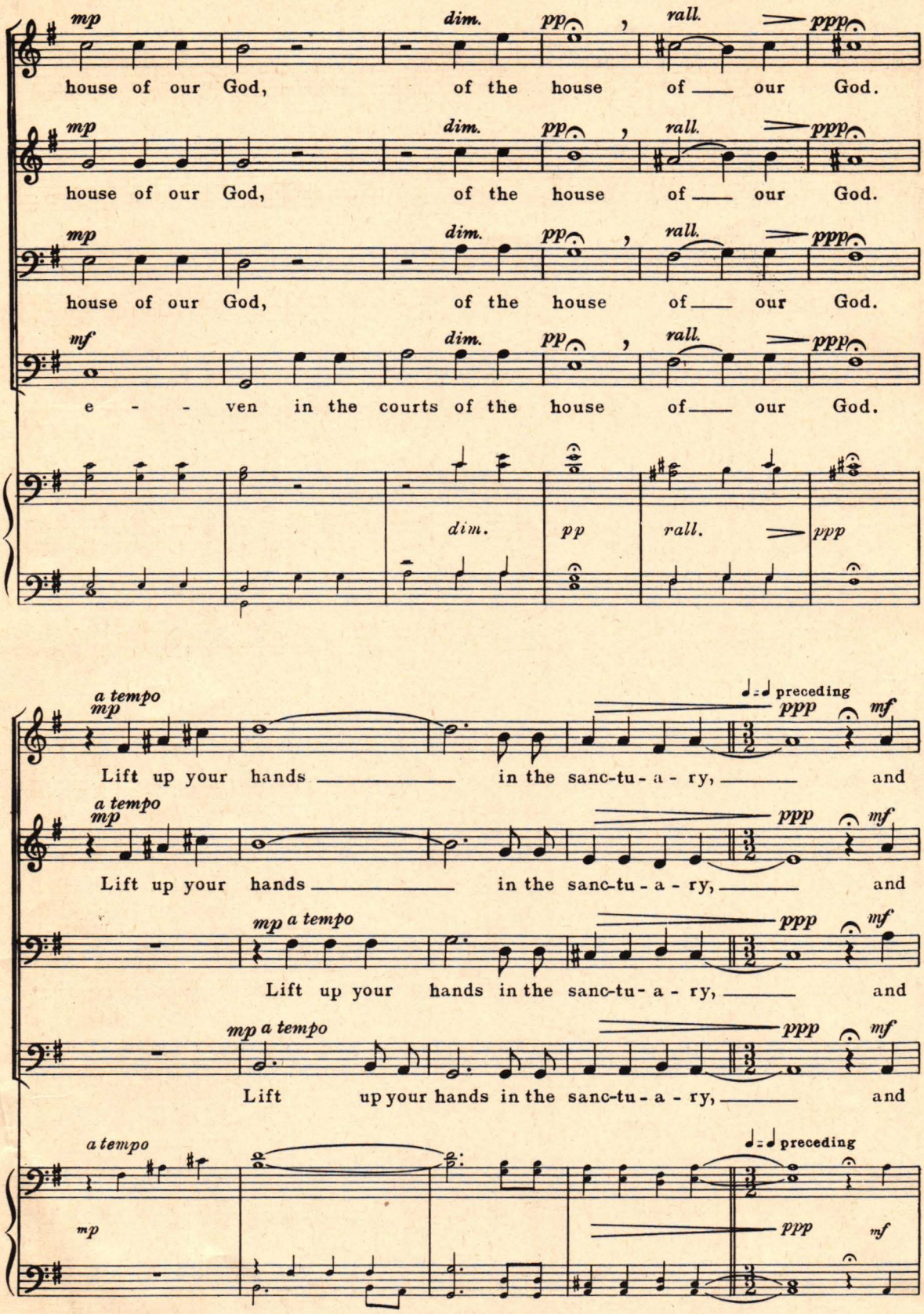
mp
dim.
pp
rall.
ppp
house of our God, of the house of our God.
house of our God, of the house of our God.
house of our God, of the house of our God.
mf
e - - ven in the courts of the house of our God.
a tempo
♩=♩ preceding
Lift up your hands in the sanc-tu-a-ry, and
Lift up your hands in the sanc-tu-a-ry, and
Lift up your hands in the sanc-tu-a-ry, and
Lift up your hands in the sanc-tu-a-ry, and

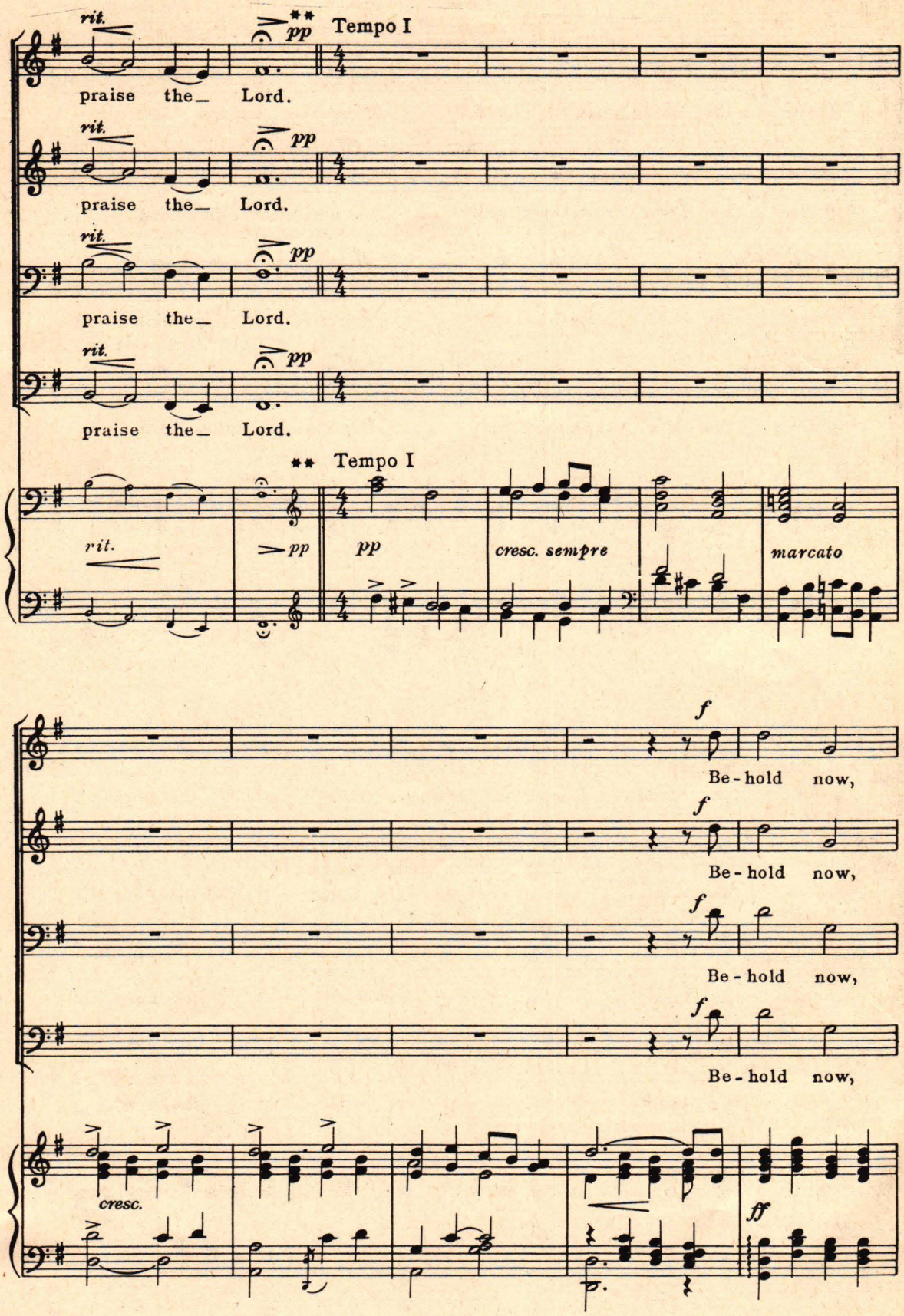
rit.
pp
Tempo I
praise the_ Lord.
rit.
pp
praise the_ Lord.
rit.
pp
praise the_ Lord.
rit.
pp
praise the_ Lord.
rit.
pp
pp
cresc. sempre
marcato
f
Be-hold now,
f
Be-hold now,
f
Be-hold now,
f
Be-hold now,
cresc.
ff

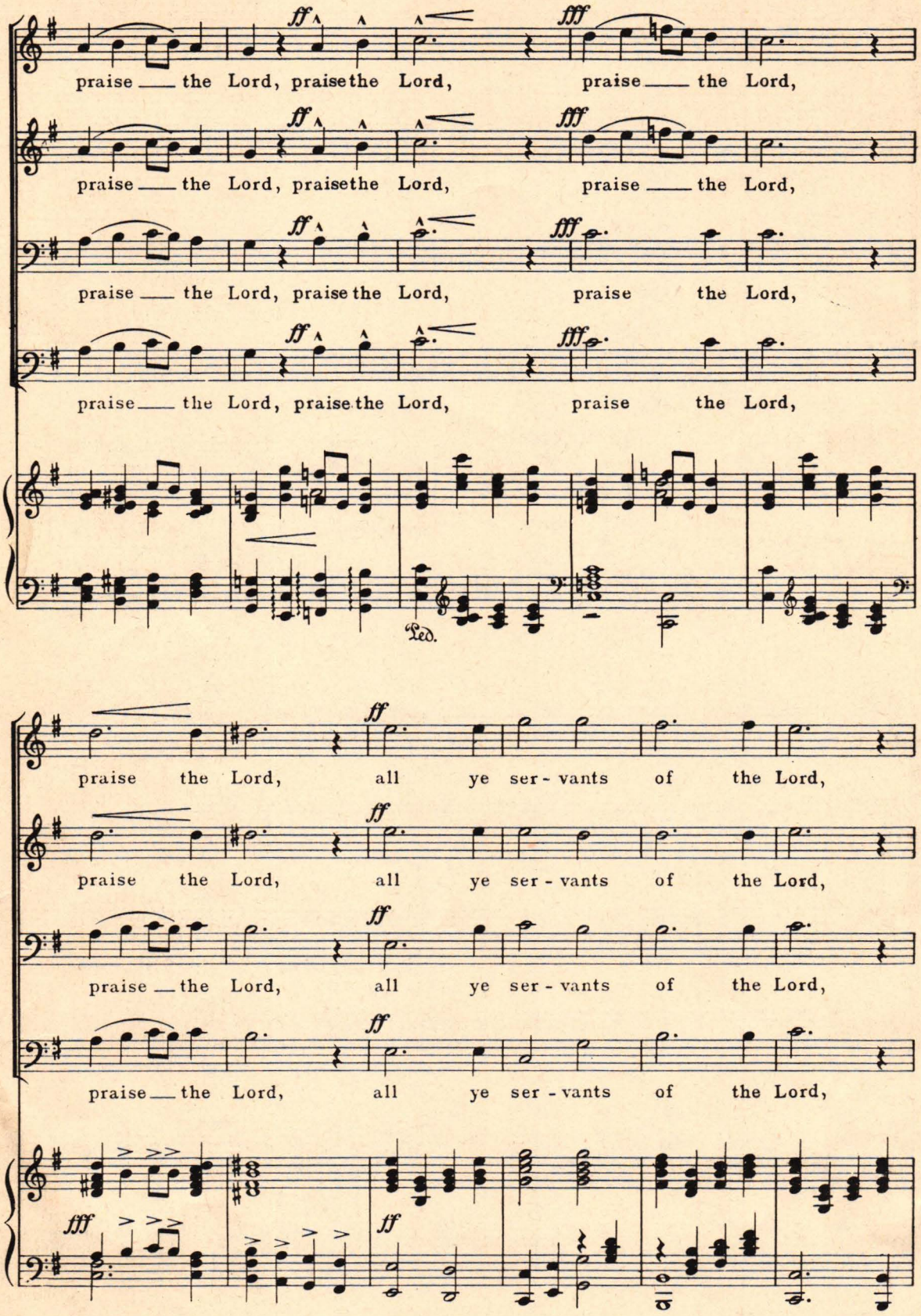
ff
fff
praise the Lord, praise the Lord, praise the Lord,
praise the Lord, praise the Lord, praise the Lord,
praise the Lord, praise the Lord, praise the Lord,
praise the Lord, praise the Lord, praise the Lord,
Ped.
ff
praise the Lord, all ye ser - vants of the Lord,
praise the Lord, all ye ser - vants of the Lord,
praise the Lord, all ye ser - vants of the Lord,
praise the Lord, all ye ser - vants of the Lord,
fff
ff

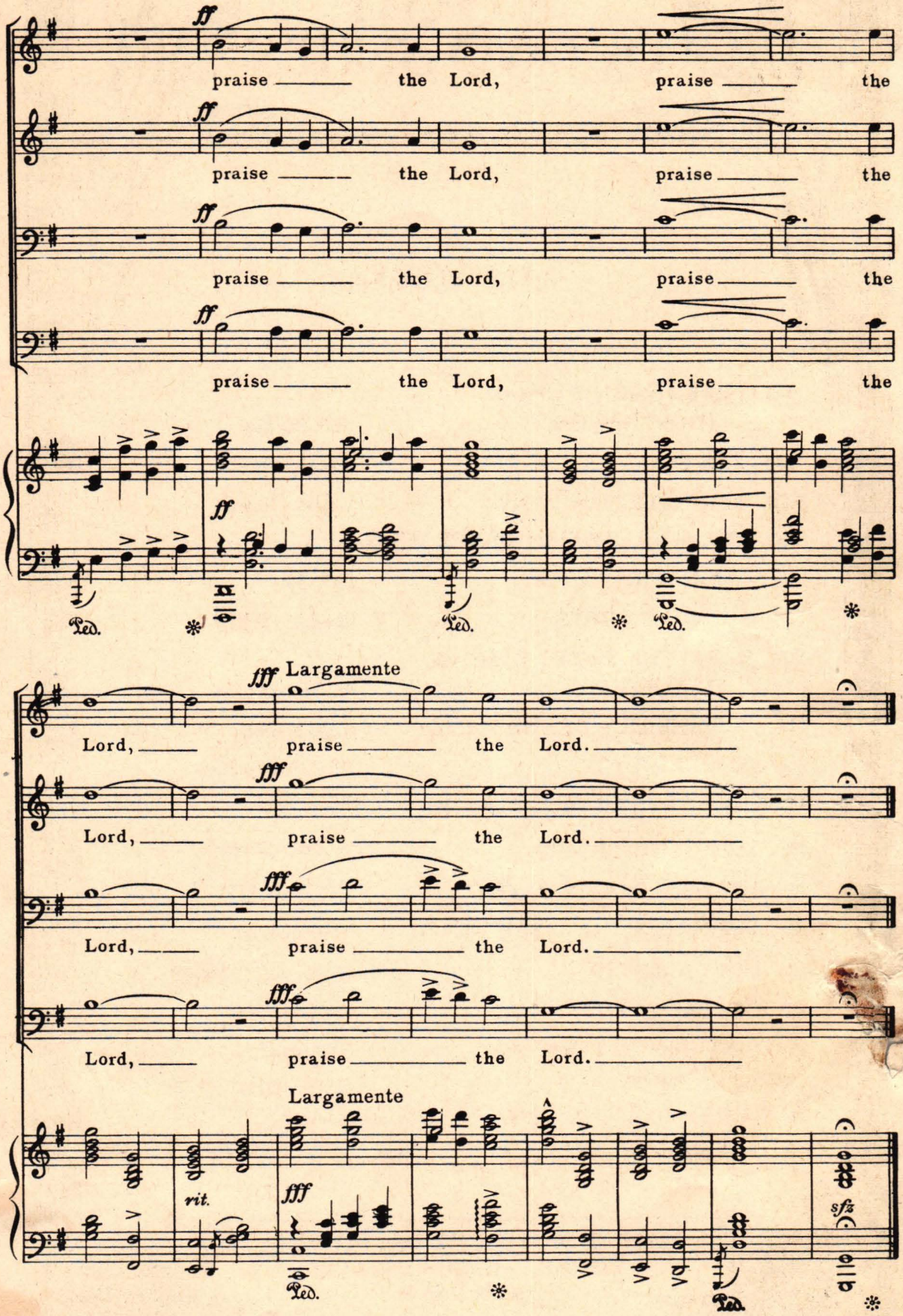
ff
praise the Lord, praise the
praise the Lord, praise the
praise the Lord, praise the
praise the Lord, praise the
Ped.
fff Largamente
Lord, praise the Lord.
Lord, praise the Lord.
Lord, praise the Lord.
Lord, praise the Lord.
Largamente
rit.
sfz

WOOD OCTAVO SERIES

MALE VOICES

No.			Price
254	DEAR LAND OF HOME (From "Finlandia")	*Jean Sibelius*	.15
266	THE SEA	*Charles Huerter*	.15
3001	MAH LI'LE PICANINNY	*Charles Huerter*	.15
282	CZECHO-SLOVAKIAN DANCE SONG		.15
302	THE GALWAY PIPER	*Irish Air*	.15
304	A SONG OF INDIA	*Rimsky-Korsakoff*	.15
307	HARK! THE VESPER HYMN IS STEALING	*Russian Air*	15
314	HE'S THE LILY OF THE VALLEY	*Negro Spiritual*	.15
361	IF DOUGHTY DEEDS	*Sir Arthur Sullivan*	.15
369	COUNTRY FAIR WALTZ-SONG	*Franz Abt*	.15
385	THE TELLICO SCARF	*A. Louis Scarmolin*	.15
389	HEAR MY PRAYER, O GOD	*Alexander Kopyloff*	.15
393	THE HOUSE THAT JACK BUILT	*Leo Rowlands*	.15
432	MIA CARLOTTA	*Christopher Thomas*	.15
460	GET BAPTISIN'!	*Miles-Morgan*	.15
462	BLUE OCTOBER SKIES	*Carroll Ely*	.12
466	HOUR OF DREAMING	*Hahn-Morgan*	.15
469	THE STARS IN HEAVEN	*Rheinberger-Gibb*	.15
470	EXALTATION	*Robert W. Gibb*	.10

GEL

THE B.F. WOOD MUSIC CO.
BOSTON, MASSACHUSETTS
LONDON

Printed in U. S. A.